

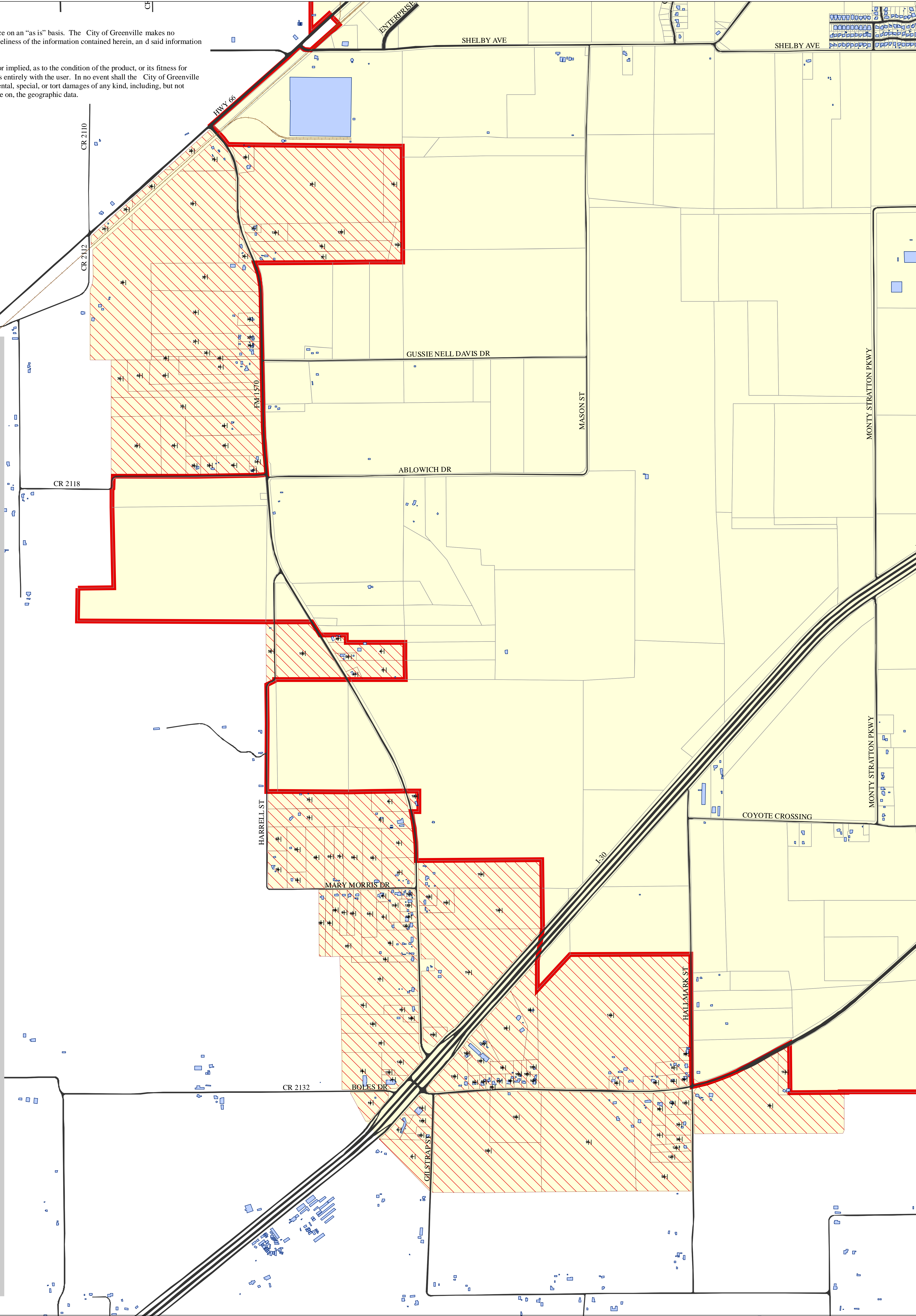





Disclaimer:

The City of Greenville provides this geographic data as a public service on an "as is" basis. The City of Greenville makes no guarantee(s) or warranty(ies) as to the accuracy, completeness, or timeliness of the information contained herein, and said information is not intended to, nor does it, constitute an official public record.

The City of Greenville further makes no warranties, either expressed or implied, as to the condition of the product, or its fitness for any particular purpose. The burden for determining fitness for use lies entirely with the user. In no event shall the City of Greenville have any liability whatsoever for payment of any consequential, incidental, special, or tort damages of any kind, including, but not limited to, any loss of profits or injury arising out of, use of, or reliance on, the geographic data.

ID	TAX ID#	ACRES	OWNER	SITE ADDRESS
1	R25522	2.43	PATEL, SUNIL	7001 I-30
2	R120316	8.89	BOSHART, ROYSE	7201 I-30
3	R32807	10.01	HORTON, WILLIAM	7101 FM 1570
4	R35827	7.74	PRINCE, ANN	FM 1570
5	R35824	6.99	ELIZONDO, JORGE	FM 1570
6	R36616	5.04	COLEMAN, CHRIS	FM 1570
7	R36618	9.89	COLEMAN, CHRIS	1721 FM 1570
8	R29480	0.98	SABELLA, DAVID	7109 MARY MORRIS DR
9	R25517	2.58	BUHRMANN, CHARLES	FM 1570
10	R98955	6.35	AYERS, VICKI LUNE	10620 FM 1570
11	R98962	6.50	GUERRA, PATRICIA	10610 FM 1570
12	R25446	9.74	LEHMANN, NOLAN	FM 1570
13	R32808	9.75	LEHMANN, NOLAN	FM 1570
14	R120315	4.46	GREEN, 30 LTD	7200 I-30
15	R118988	2.14	HIGHTOWER, SHERRY	11400 FM 1570
16	R29486	7.47	ENGLISH, BRENDA	FM 1570
17	R29484	18.13	KRODLE, ROGER	11300 FM 1570
18	R98396	2.66	WILLIAMS, NAUBIE	11110 FM 1570
19	R25620	8.94	MCCOY, JIM	11001 FM 1570
20	R29488	9.92	FIFIELD FAMILY TRUST	FM 1570
21	R122363	1.94	GOODFIELD ENTERPRISES	7100 I-30
22	R108187	2.43	HOLLEMAN, GERALDINE	HWY 66
23	R25075	19.89	SMITH, BENNIE JR	CR 2118
24	R112044	1.50	BANKS, RANDALL	1520 HWY 66
25	R112043	2.10	STATE OF TEXAS	HWY 66
26	R120792	0.84	STATE OF TEXAS	HWY 66
27	R25442	73.02	FLESHER, A M	FM 1570
28	R25443	3.81	WALL, ANITA RUTH	6601 FM 1570
29	R32805	71.83	RUTHERFORD, JOE	CR 2112
30	R32796	1.49	STONE, RAINNE P	7008 FM 1570
31	R32813	0.98	EDDINS, LESLIE W	6903 FM 1570
32	R32809	20.01	SPRADLING, BILL	7108 FM 1570
33	R32811	29.25	COOPER, MARY	FM 1570
34	R32814	1.81	PINE, CHARLES	7406 FM 1570
35	R32797	1.23	DOMINGUEZ, ARTURO	7508 FM 1570
36	R32795	1.11	SHIPLEY, WILLIAM	7602 FM 1570
37	R32800	9.31	DOMINGUEZ, ARTURO	FM 1570
38	R32799	5.22	HELM, JASON	7604 FM 1570
39	R110302	0.63	ARRINGTON, C H	FM 1570
40	R32804	1.75	ARRINGTON, C H	FM 1570
41	R25067	8.10	ARRINGTON, C H	7704 FM 1570
42	R25068	9.71	ARRINGTON, C H	FM 1570
43	R25069	8.91	HARRELL, BYRON	FM 1570
44	R104790	9.93	JOHNSON, NANCY	2469 FM 1570
45	R104778	10.65	GREENSAGE, DANIEL	FM 1570
46	R25071	4.19	FERGUSON, CHERYL	FM 1570
47	R105627	0.38	WOOD, ROBERT	7900 ABLOWICH DR
48	R25072	9.86	DAVIS, KENNETH	CR 2118
49	R35821	0.99	HOLMES LIVING TRUST	9209 FM 1570
50	R35828	0.99	NEVILLE, CHRISTOPHER	9401 FM 1570
51	R35823	0.94	ELIZONDO, JORGE	9411 FM 1570
52	R110274	3.27	GREENVILLE 1570 LTD	HARRELL ST
53	R25444	34.32	RUTHERFORD, JOE F	FM 1570
54	R117863	1.46	RUTTER, GARY	8200 FM 1570
55	R117866	1.99	FERGUSON, CHERYL	8100 ABLOWICH DR
56	R121020	1.95	BAKKUM, RANDAL	8200 ABLOWICH DR
57	R98999	3.09	STARR, JAMES	10351 HARRELL ST
58	R25521	3.02	CRUNK, BRANDIE	7503 MARY MORRIS DR
59	R111546	3.11	JACKSON, ALMER	7411 MARY MORRIS DR
60	R111523	1.98	JACKSON, ALMER	7411 MARY MORRIS DR
61	R111548	2.22	CONGER, SONYA	7401 MARY MORRIS DR
62	R105197	2.13	BENSON, LONNIE	7311 MARY MORRIS DR
63	R111544	6.72	ENGLISH, BRENDA	7303 MARY MORRIS DR
64	R29531	4.90	ENGLISH, RODNEY	7303 MARY MORRIS DR
65	R98694	7.76	BLUNT, ALLEN	7202 MARY MORRIS DR
66	R98695	7.82	MURPHY, JACK J	7300 MARY MORRIS DR
67	R98696	3.82	HOWELL, GAYLE	7500 MARY MORRIS DR
68	R98697	7.85	STARR, BENNIE	7600 MARY MORRIS DR
69	R98698	5.80	STARR, JAMES	10511 CR 2130
70	R126715	4.85	STARR, JAMES	10511 HARRELL ST
71	R98701	9.98	CONLY, JIMMY	10091 HARRELL ST
72	R118682	2.05	STARR, JERRY D	7700 MARY MORRIS DR
73	R121408	3.76	HOWELL, MELVIN	7400 MARY MORRIS DR
74	R98700	9.96	LUBKE, WILLIAM	2247 HARRELL ST
75	R25440	6.55	TXI OPERATIONS	6500 FM 1570
76	R25070	10.06	TUCKER TRUST AGREEMENT	FM 1570
77	R25073	19.22	PENA, MELTON	7900 FM 1570
78	R29487	10.02	FORD, PHILLIP	7290 BOLES DR
79	R34066	52.52	WOOD, TAMORA	5309 FM 1570
80	R29457	0.76	GILES, CHARLES	6420 FM 1570
81	R29436	1.31	CURRIN, B L	6500 FM 1570
82	R29427	0.55	CRAIG, AARON	6520 FM 1570
83	R98095	0.56	RYAN, JAMES	6600 FM 1570
84	R29467	1.03	DRIVER, CARL	6620 FM 1570
85	R29456	1.29	DAUGHERTY, WYNNFORD	5900 FM 1570
86	R29454	2.12	HUTSON, JENAN	5900 FM 1570
87	R29439	3.14	HARRIS, ALVIS	11704 HALLMARK ST
88	R29437	1.00	DAVIS, RICHARD	11800 HALLMARK ST
89	R29445	1.09	MILES, PEGGY L	5500 FM 1570
90	R29444	0.98	JOHNSON, EMMETT	11604 HALLMARK ST
91	R29455	62.70	SHULMAN LIVING TRUST	5806 FM 1570
92	R29458	19.11	PRINCE, F L	5605 FM 1570
93	R99928	2.77	ROBERTS, CHARLES	5509 FM 1570
94	R106080	3.51	BRYANT, GEORGE	12110 HALLMARK ST
95	R110161	2.01	GILES, CHARLES L	FM 1570
96	R115779	1.42	BRYANT, GEORGE	12200 HALLMARK ST
97	R115680	1.86	BRYANT, GEORGE	FM 1570 & CR 2180
98	R100188	9.99	MARONEY, KENNETH	6401 I-30
99	R29468	14.08	MARONEY, KENNETH	6401 I-30
100	R106188	2.94	HOGUE, FORREST	1485 I-30
101	R29443	4.03	OVERKILL PROPERTIES	6611 I-30
102	R29463	0.60	COELHO, MARCO	6701 I-30
103	R29440	6.82	DAL-AIR TOOL CO INC	6700 FM 1570
104	R29471	1.39	GILES, CHARLES	6400 FM 1570
105	R29475	0.94	GROVES, MICHAEL	6300 FM 1570
106	R29434	1.17	BUCHANAN, W G	FM 1570
107	R29438	1.09	BUCHANAN, WELCH	6300 FM 1570
108	R29470	17.75	18-22 GREENVILLE LP	FM 1570
109	R29417	55.09	BOSCHAM 56 LP	5500 FM 1570
110	R29467	3.56	WOOD, TAMORA	4900 FM 1570
111	R29481	2.38	TARTER, JAMES	6901 I-30
112	R29540	2.62	HOLTZ, AMY	7011 MARY MORRIS DR
113	R110290	2.92	JORDAN, A L	CR 2118
114	R36510	23.38	BOBBITT, SARAH	10511 FM 1570
115	R29465	2.10	PHELPS, J P	10701 FM 1570
116	R29469	3.71	FUGITT, BOBBY	10711 FM 1570
117	R29450	50.12	INGRAM, DON V	6500 I-30
118	R29462	2.30	STOVALL, BOBBY	6800 I-30
119	R29479	0.84	JARVIS, MARSHALL	10700 FM 1570
120	R29560	1.35	WONG, ANGELA	10802 FM 1570
121	R29554	1.13	FOSTER, THOMAS	1810 FM 1570
122	R29518	1.21	BUHRMANN, CHARLES	10904 FM 1570
123	R36612	1.50	CAMPBELL, STEPHANIE	10209 FM 1570
124	R115484	1.96	PRINCE, F L	5501 FM 1570
125	R110718	2.07	ASHLEY, ROBERT	5409 FM 1570
126	R115641	2.10	SCHUMANN, GLENN	12200 CR 2180
127	R117840	2.92	SCHUMANN, GLENN	12200 CR 2180
128	R29532	2.01	CAWTHON, JOHNNIE	7000 GILSTRAP ST
129	R127454	2.23	ANNA 67 JOINT VENTURE	GILSTRAP ST
130	R32812	12.97	LEHMANN, NOLAN	FM 1570
131	R127964	3.96	EDDINS, LESLIE	6905 FM 1570
132	R131479	0.46	GOODFIELD ENTERPRISES	7100 I-30
133	R29483	5.09	FIFIELD FAMILY TRUST	7000 I-30
134	R29492	9.14	HENRY, JAMES	11420 FM 1570
135	R117282	0.81	HENRY, JAMES	11420 FM 1570
136	R35825	26.03	INGRAM, DON V	FM 1570
137	R29449	32.49	INGRAM, DON V	6200 I-30
138	R29430	131.41	DAUGHERTY, WYNNFORD	5710 FM 1570



-  New City Limits
-  Old City Limits
-  DisAnnexed Parcels
-  Buildings
-  Parcels

Greenville City Limits

as of 2/14/2006

